

# Get Your Claim Started With These Photos

A few photos of your car will be a big help as we begin the claims process. If you can take these specific photos, we'll have a clear idea of the damage and can begin to create a repair estimate. Please see the diagram below and on the following page for the exact photos that are needed.\*

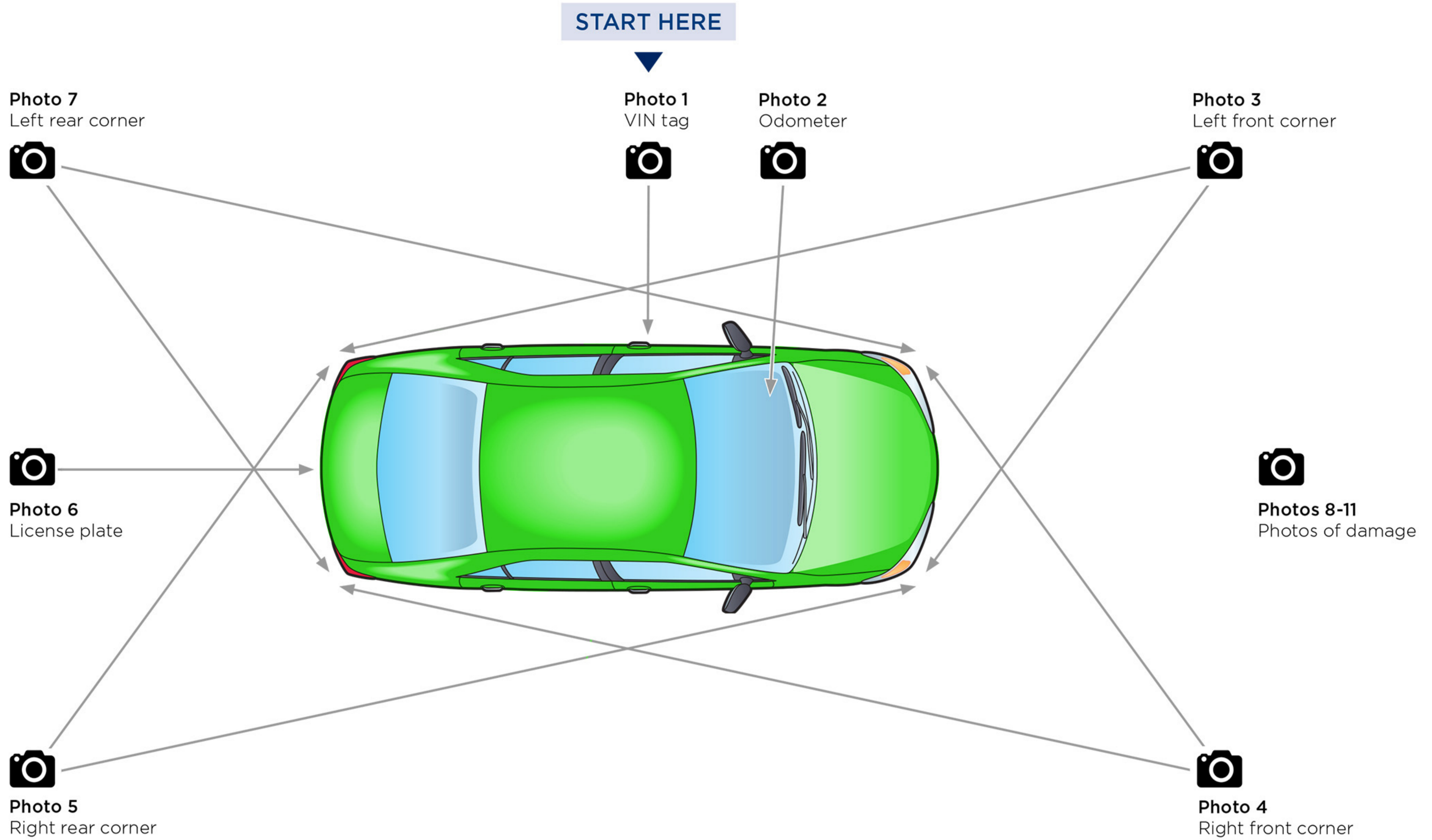

\*The arrows indicate where the left and right edge of the photo should be located. For example, Photo 5 should include both the driver's side taillamp at the left edge of the photo and the passenger's side headlamp at the right edge of the photo.

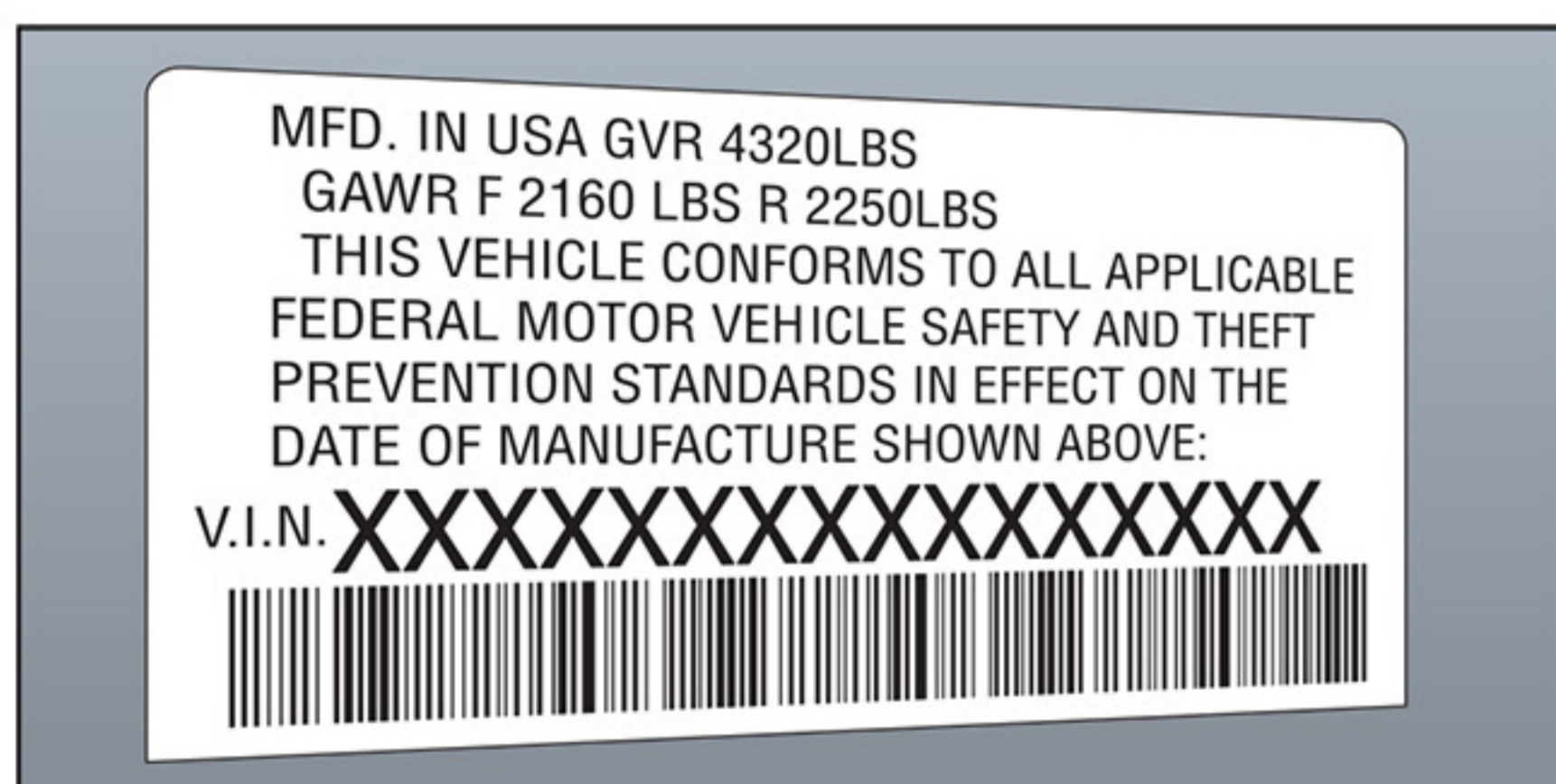

**Photo 1\***  
Take a picture of the VIN number, typically found inside the driver's door



**Photo 2\***  
Inside your car, in front of the steering wheel, take a picture of the mileage (odometer)



**Photo 3**  
Stand 10 feet from the left front corner



**Photo 4**  
Stand 10 feet from the right front corner



**Photo 5**  
Stand 10 feet from the right rear corner



**Photo 6\***  
Take a picture of your license plate



**Photo 7**  
Stand 10 feet from the left rear corner



**Photos 8-11\***  
Take 3 or 4 photos of the damaged area, close-up and 10 feet away

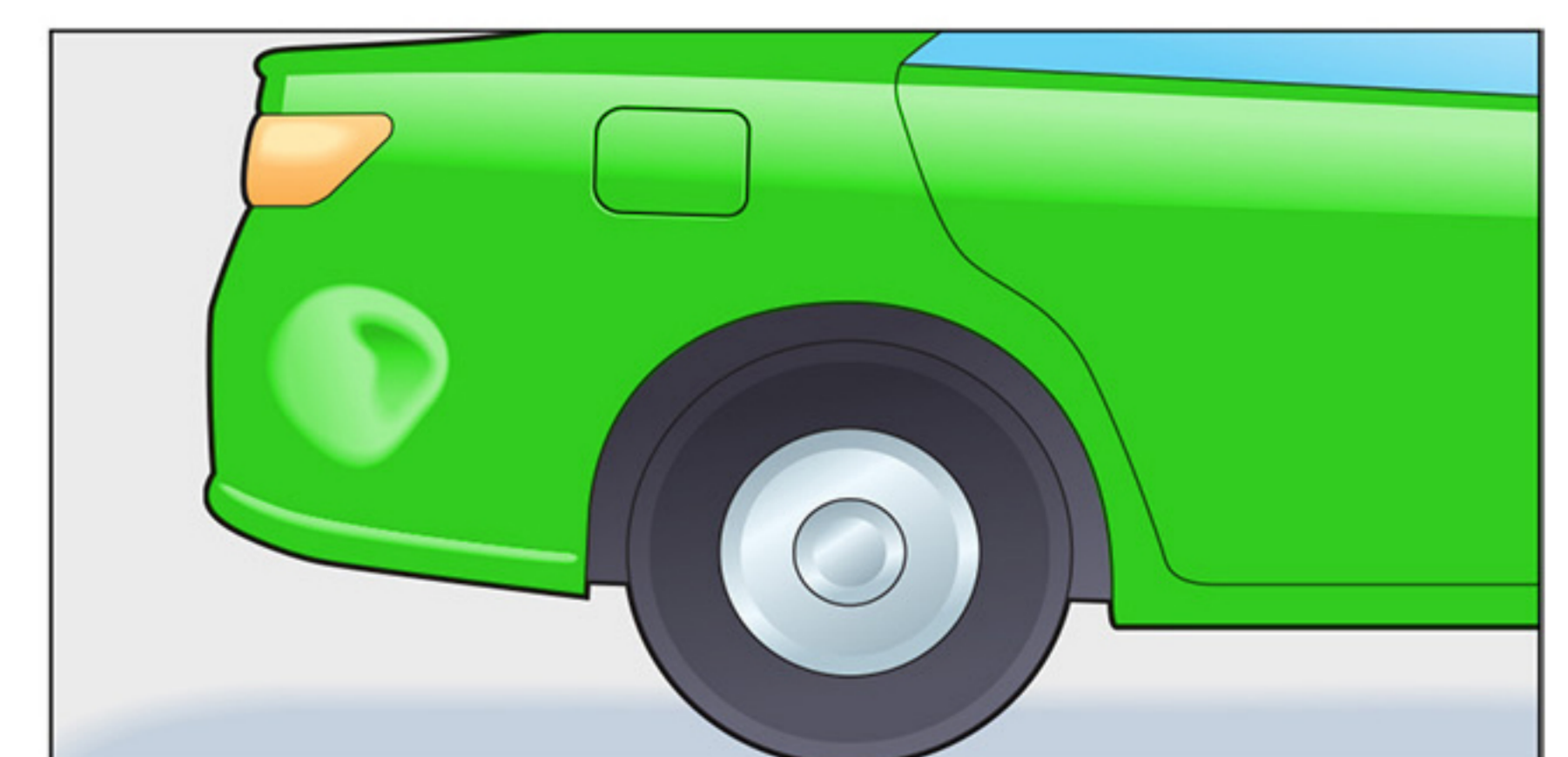

\*These images are for illustrative purposes only.

